



## The London Resort Development Consent Order

BC080001

### Environmental Statement Volume 3: Figures

#### Figure 12.15 Bat Transect Survey Results

Document reference: 6.3.12.15

Revision: 00

December 2020

Planning Act 2008

The Infrastructure Planning (Applications: Prescribed Forms and Procedure) Regulations 2009

Regulation 5(2)(a)

The Infrastructure Planning (Environmental Impact Assessment) Regulations 2017

Regulation 12(1)

[This page is intentionally left blank]



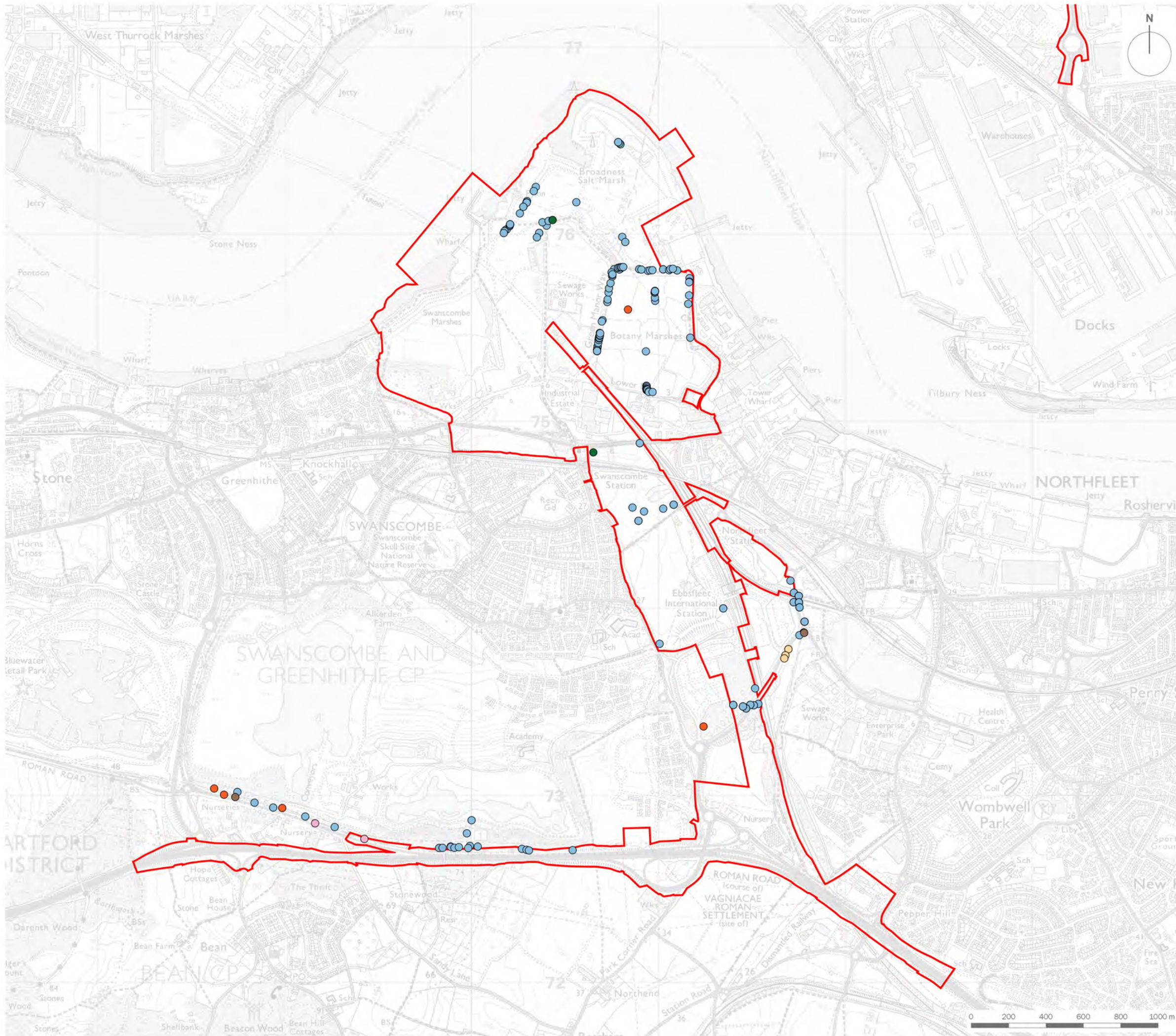

 Order Limits

Bat Registrations

-  Common Pipistrelle
-  Soprano Pipistrelle
-  Myotis Sp.
-  Noctule
-  Leisler's Bat
-  Serotine

client  
**London Resort Company Holdings Limited**

project title  
**The London Resort**

drawing title  
**Figure 12.15: Bat Transect Survey Results (Sheet 1 of 5 - May 2020)**

date	<b>17 DECEMBER 2020</b>	drawn by	<b>GY</b>
drawing number	<b>edp5988_d098c</b>	checked	<b>VF</b>
scale	<b>1:20,000 @ A3</b>	QA	<b>JTF</b>



Registered office: 01285 740427 - www.edp-uk.co.uk - info@edp-uk.co.uk



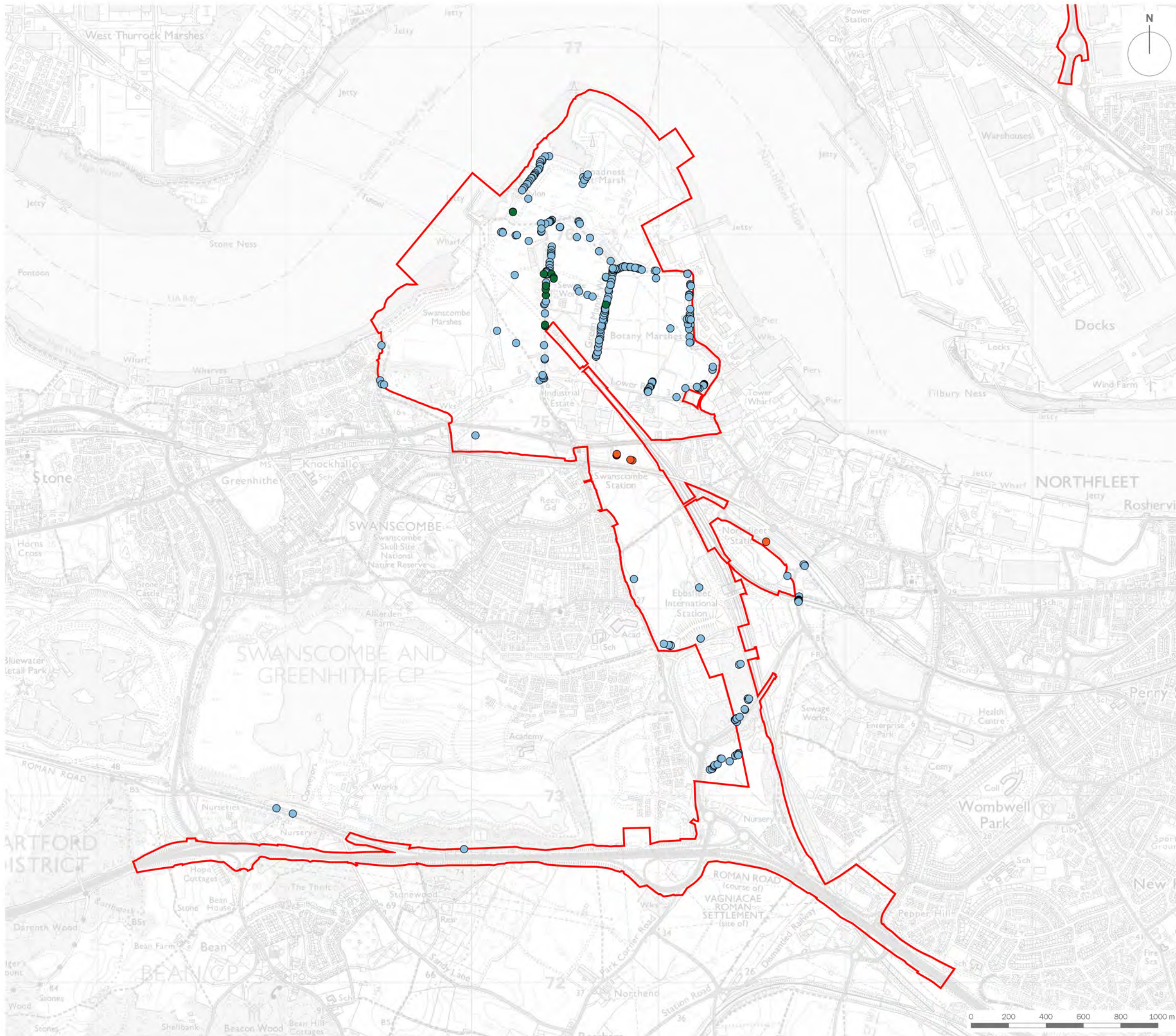

 Order Limits

Bat Registrations

-  Common Pipistrelle
-  Soprano Pipistrelle
-  Noctule

client  
**London Resort Company Holdings Limited**

project title  
**The London Resort**

drawing title  
**Figure 12.15: Bat Transect Survey Results (Sheet 2 of 5 - June 2020)**

date	<b>17 DECEMBER 2020</b>	drawn by	<b>GY</b>
drawing number	<b>edp5988_d098c</b>	checked	<b>VF</b>
scale	<b>1:20,000 @ A3</b>	QA	<b>JTF</b>



Registered office: 01285 740427 - www.edp-uk.co.uk - info@edp-uk.co.uk



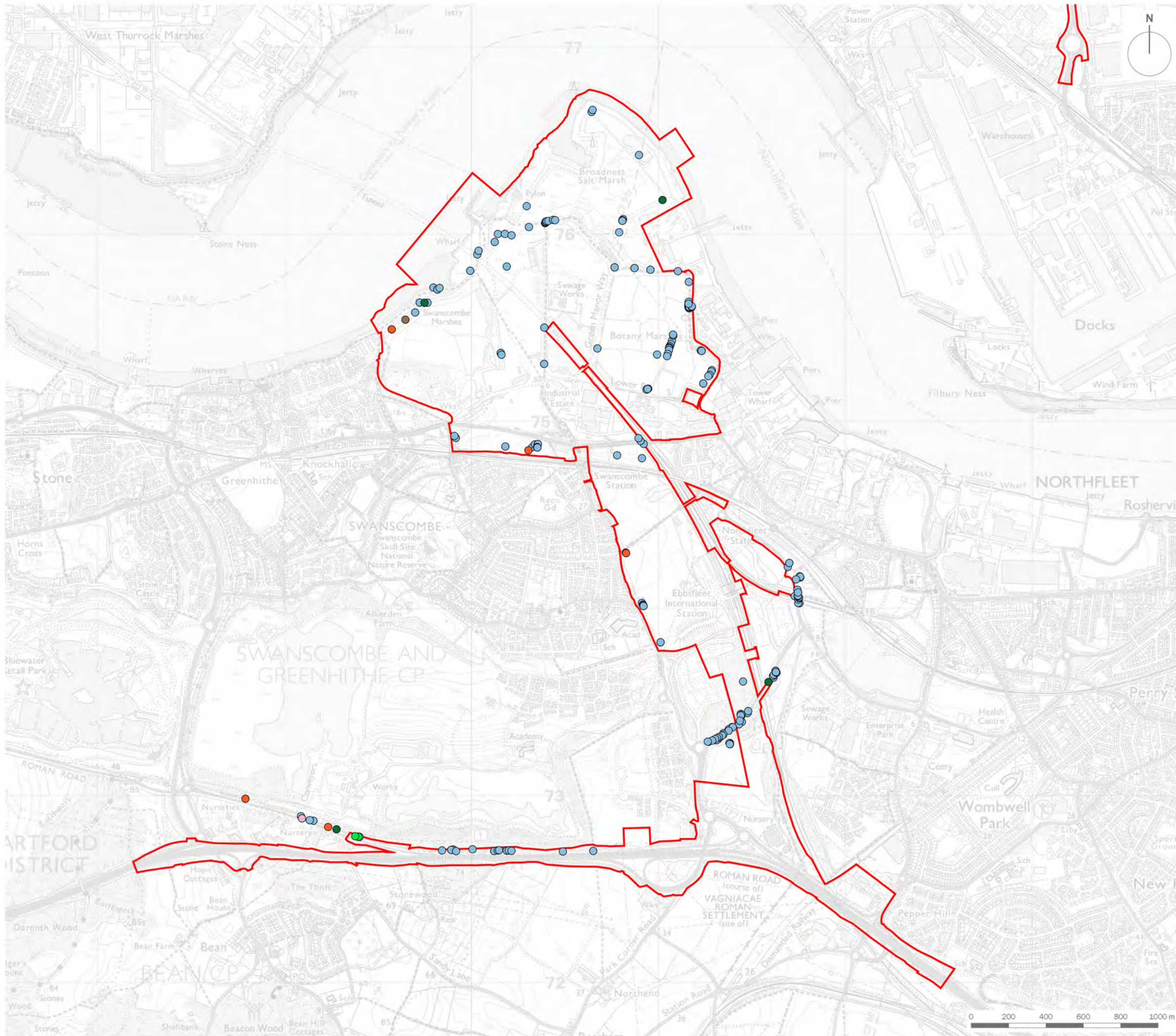

- Order Limits**
- Bat Registrations**
- Common Pipistrelle
  - Soprano Pipistrelle
  - Myotis Sp.
  - Noctule
  - Long-eared Sp.
  - Serotine

client  
**London Resort Company Holdings Limited**

project title  
**The London Resort**

drawing title  
**Figure 12.15: Bat Transect Survey Results (Sheet 3 of 5 - July 2020)**

date	<b>17 DECEMBER 2020</b>	drawn by	<b>GY</b>
drawing number	<b>edp5988_d098c</b>	checked	<b>VF</b>
scale	<b>1:20,000 @ A3</b>	QA	<b>JTF</b>

**edp** the environmental dimension partnership

Registered office: 01285 740427 - www.edp-uk.co.uk - info@edp-uk.co.uk



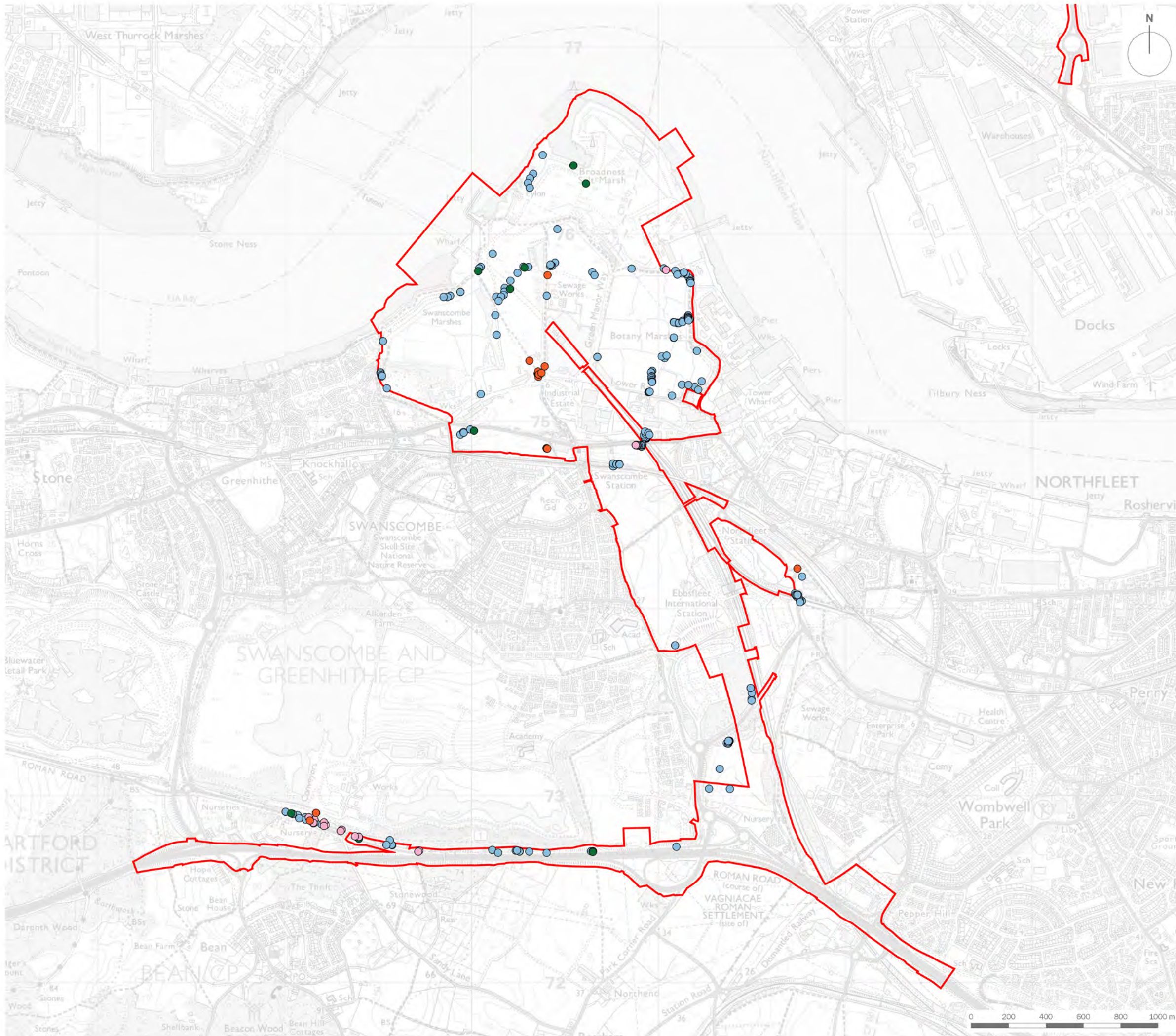

- Order Limits**
- Bat Registrations**
- Common Pipistrelle
  - Soprano Pipistrelle
  - Myotis Sp.
  - Noctule

client	<b>London Resort Company Holdings Limited</b>	
project title	<b>The London Resort</b>	
drawing title	<b>Figure 12.15: Bat Transect Survey Results (Sheet 4 of 5 - August 2020)</b>	
date	17 DECEMBER 2020	drawn by GY
drawing number	edp5988_d098c	checked VF
scale	1:20,000 @ A3	QA JTF



Registered office: 01285 740427 - www.edp-uk.co.uk - info@edp-uk.co.uk



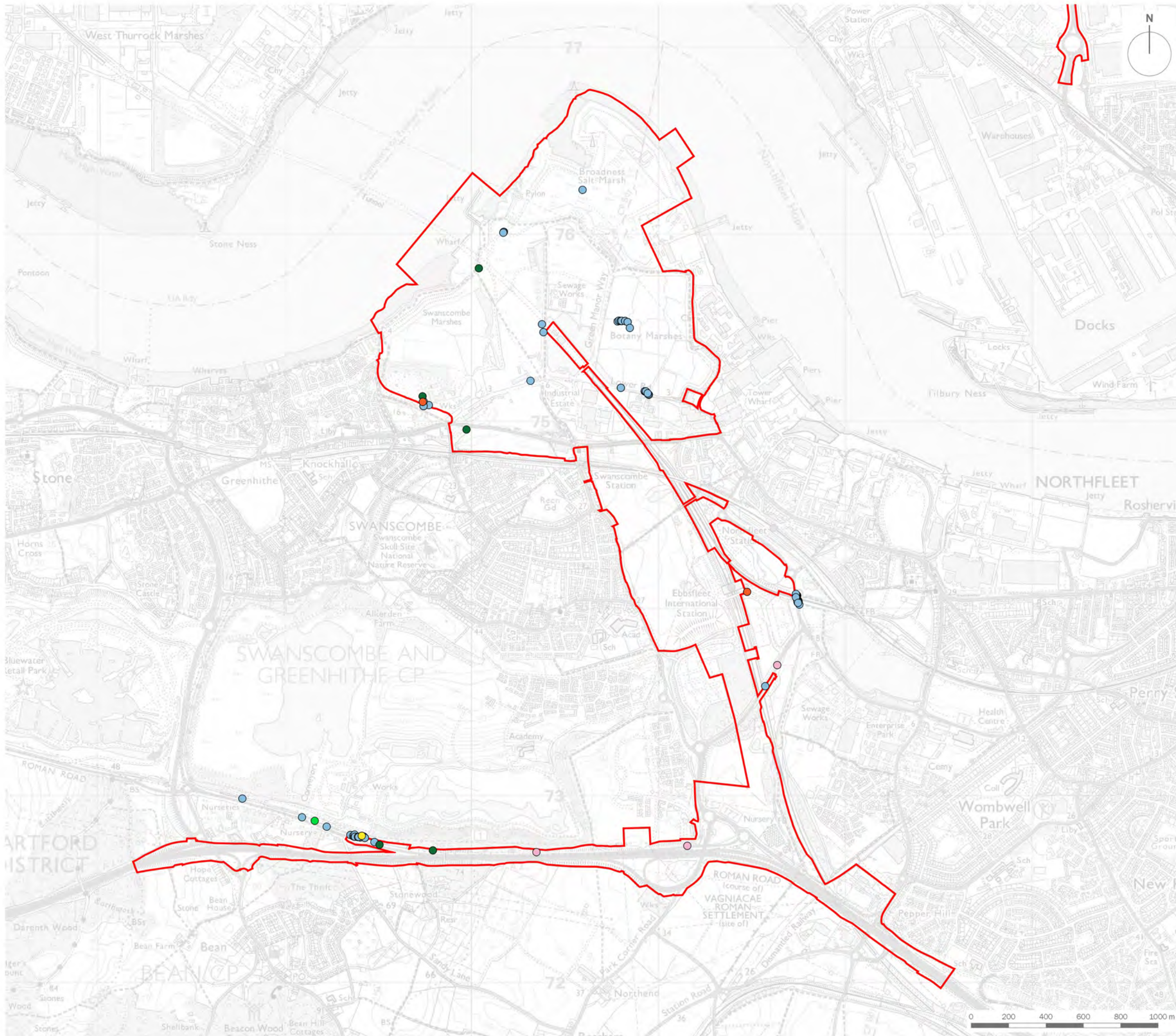

- Order Limits**
- Bat Registrations**
- Common Pipistrelle
  - Soprano Pipistrelle
  - Nathusius' Pipistrelle
  - Myotis Sp.
  - Noctule
  - Long-eared Sp.

client	<b>London Resort Company Holdings Limited</b>	
project title	<b>The London Resort</b>	
drawing title	<b>Figure 12.15: Bat Transect Survey Results (Sheet 5 of 5 - September 2020)</b>	
date	17 DECEMBER 2020	drawn by GY
drawing number	edp5988_d098c	checked VF
scale	1:20,000 @ A3	QA JTF

**edp** the environmental dimension partnership

Registered office: 01285 740427 - www.edp-uk.co.uk - info@edp-uk.co.uk